Етюд Этюд
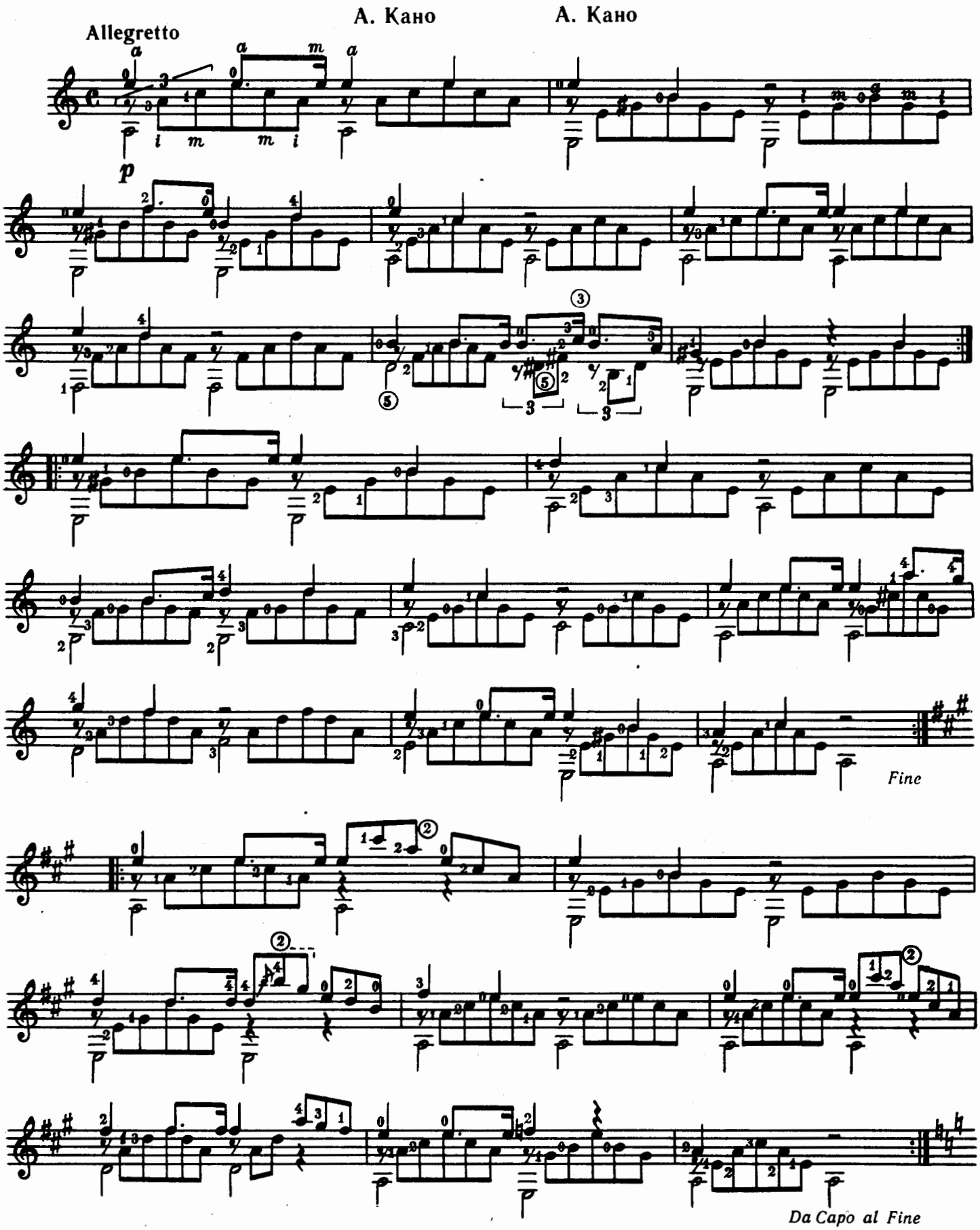
А. Кано А. Кано